

78700 N 78800 N 78900 N

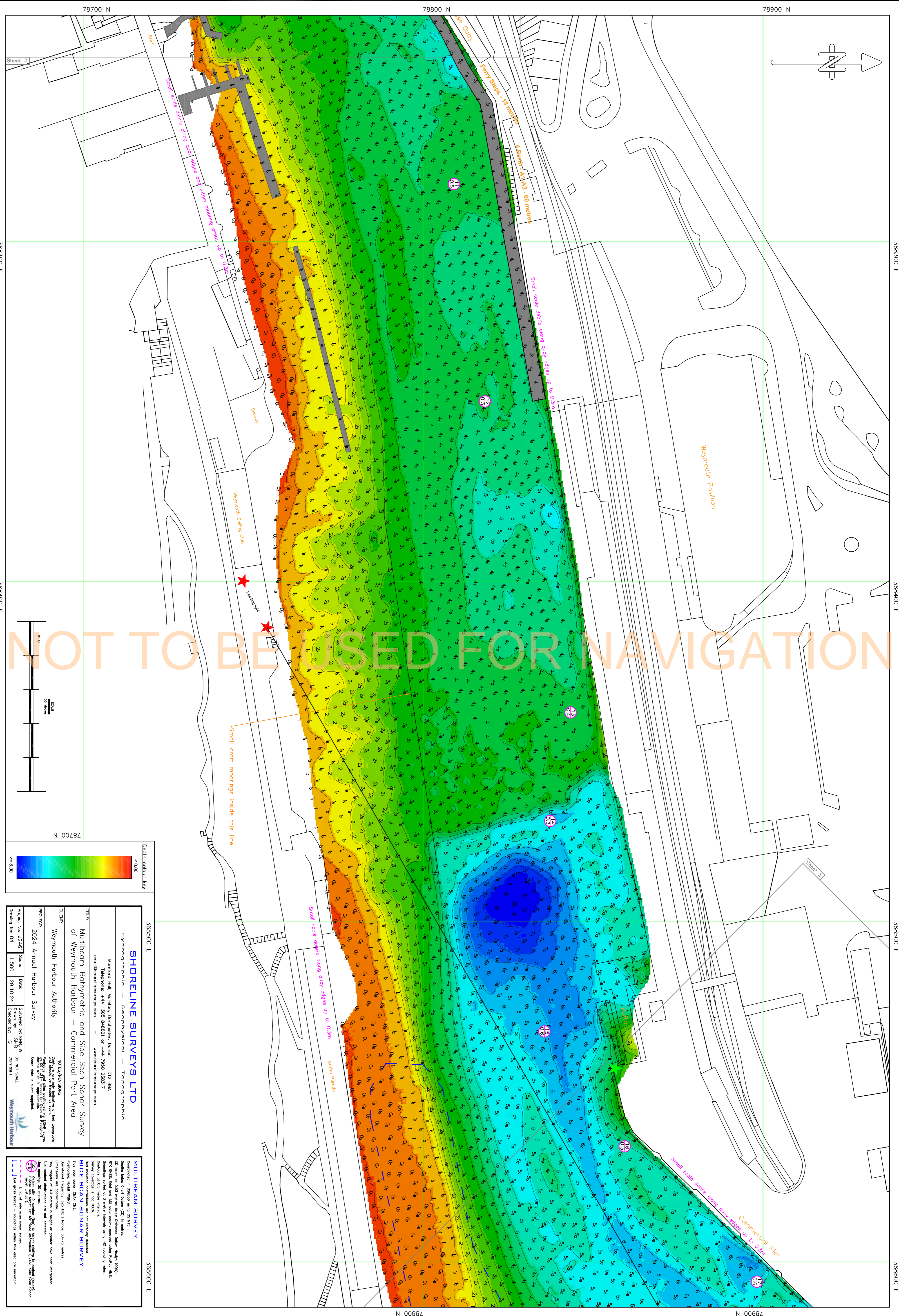

368300 E

368400 E

78700 N

368500 E

368300 E

368400 E

368500 E

368600 E

NOT TO BE USED FOR NAVIGATION

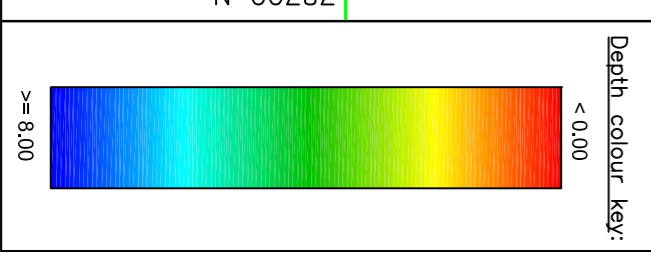

SHORELINE SURVEYS LTD Hydrographic — Geophysical — Topographic	
Market Hall, Moreton, Dorchester, Dorset DT2 8BA Telephone: +44 1305 848271 or +44 7950 038317 email@shorelinesurveys.com www.shorelinesurveys.com	
TITLE Multibeam Bathymetric and Side Scan Sonar Survey of Weymouth Harbour — Commercial Port Area	CLIENT Weymouth Harbour Authority
PROJECT 2024 Annual Harbour Survey	DATE 29.10.24
SCALE 1:500	CREATED BY TD
PROJECT NO. 04	SCHEMATIC NO. 01
DRAWING NO. 04	DATE 15.09.24
SCALE 1:500	CREATED BY TD
PROJECT NO. 04	SCHEMATIC NO. 01
DRAWING NO. 04	DATE 15.09.24
SCALE 1:500	CREATED BY TD

MULTIBEAM SURVEY
CD datum or 0.85 metres below Datum Mean (ODM).
RTK GNSS, IGLD and ML data post-processed using PANDA-MK.
Soundings are at 3 metre intervals using 30 sounding lines.
Sounding coverage is not 100%.
Bed nature distribution is not entirely defined.
Side Scan Sonar (SSS) data is not presented.
Operational frequency: 320 kHz / Range: 60-75 metres.
Resolution: 0.5m (range), 1m (azimuth).
Only targets of 0.3 metres in height or greater have been interpreted.
Line spacing: 30 metres, one side scan.
Snow coverage is not defined.
Target identification is not presented (Lighthouse, Buoy, etc.).
Target identification is not presented (Lighthouse, Buoy, etc.).
Target identification is not presented (Lighthouse, Buoy, etc.).